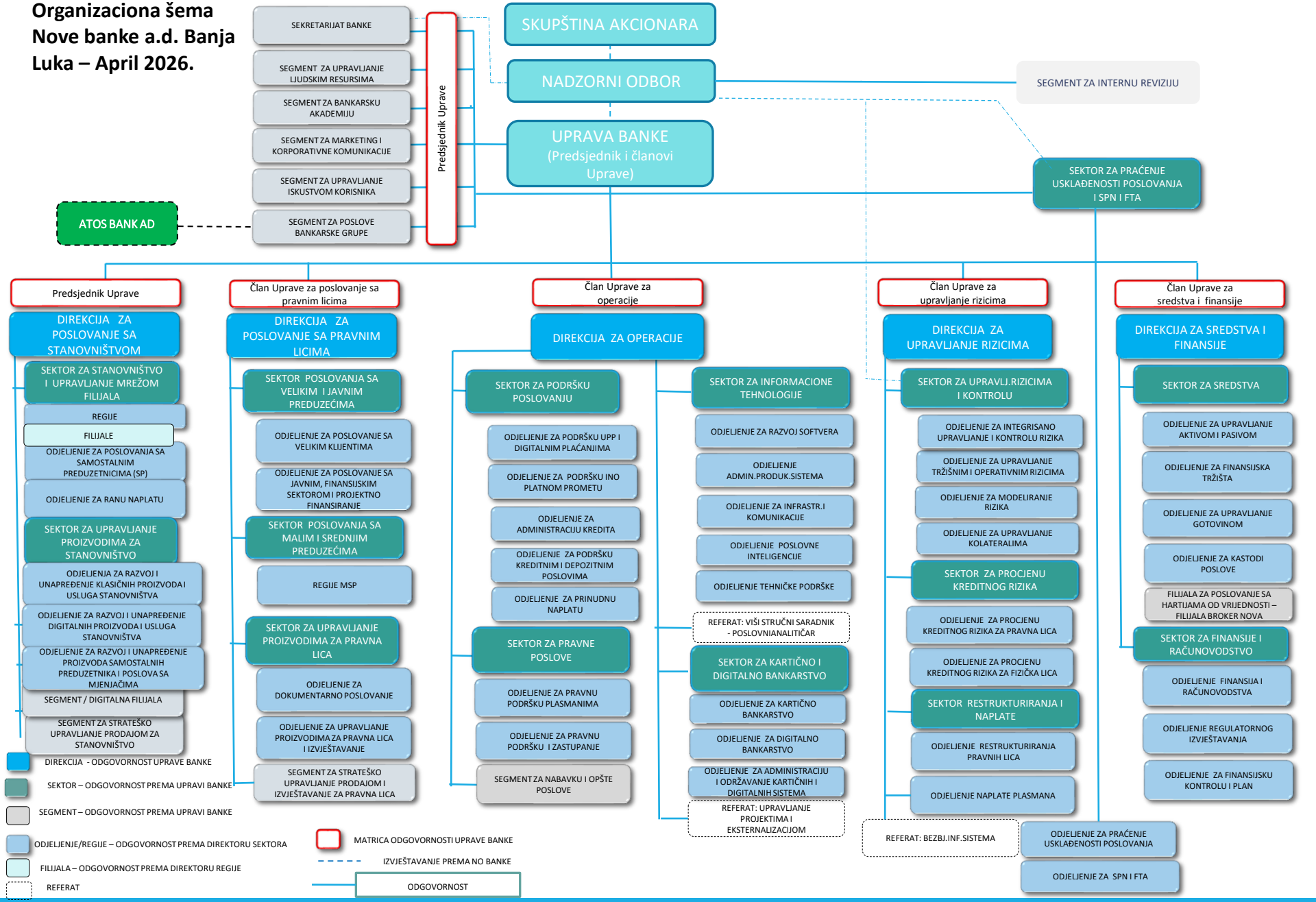Organizaciona šema Nove banke a.d. Banja Luka – April 2026.